5.3 Algorithm 1: Cold Chain Incident within Health Authority

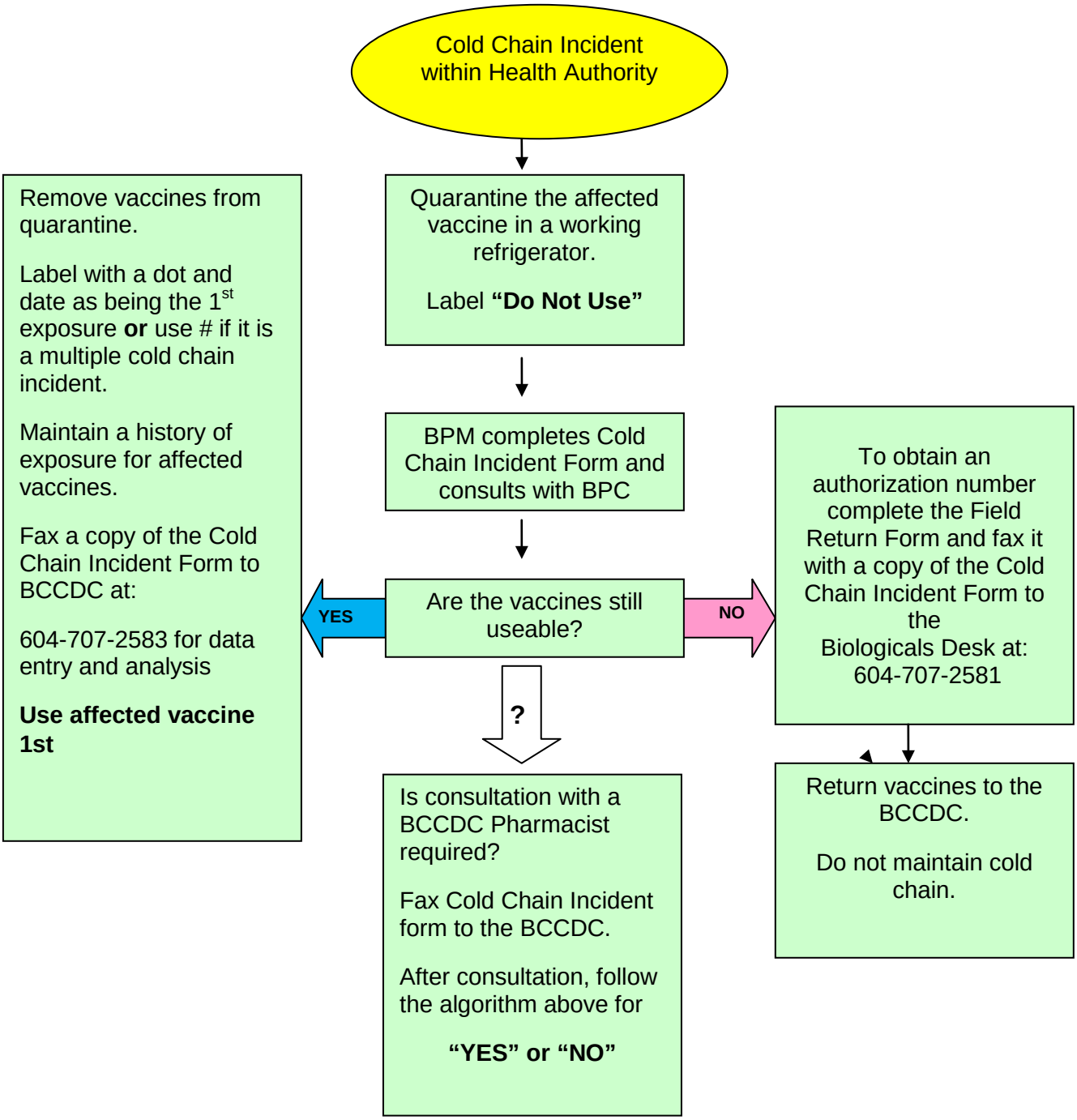
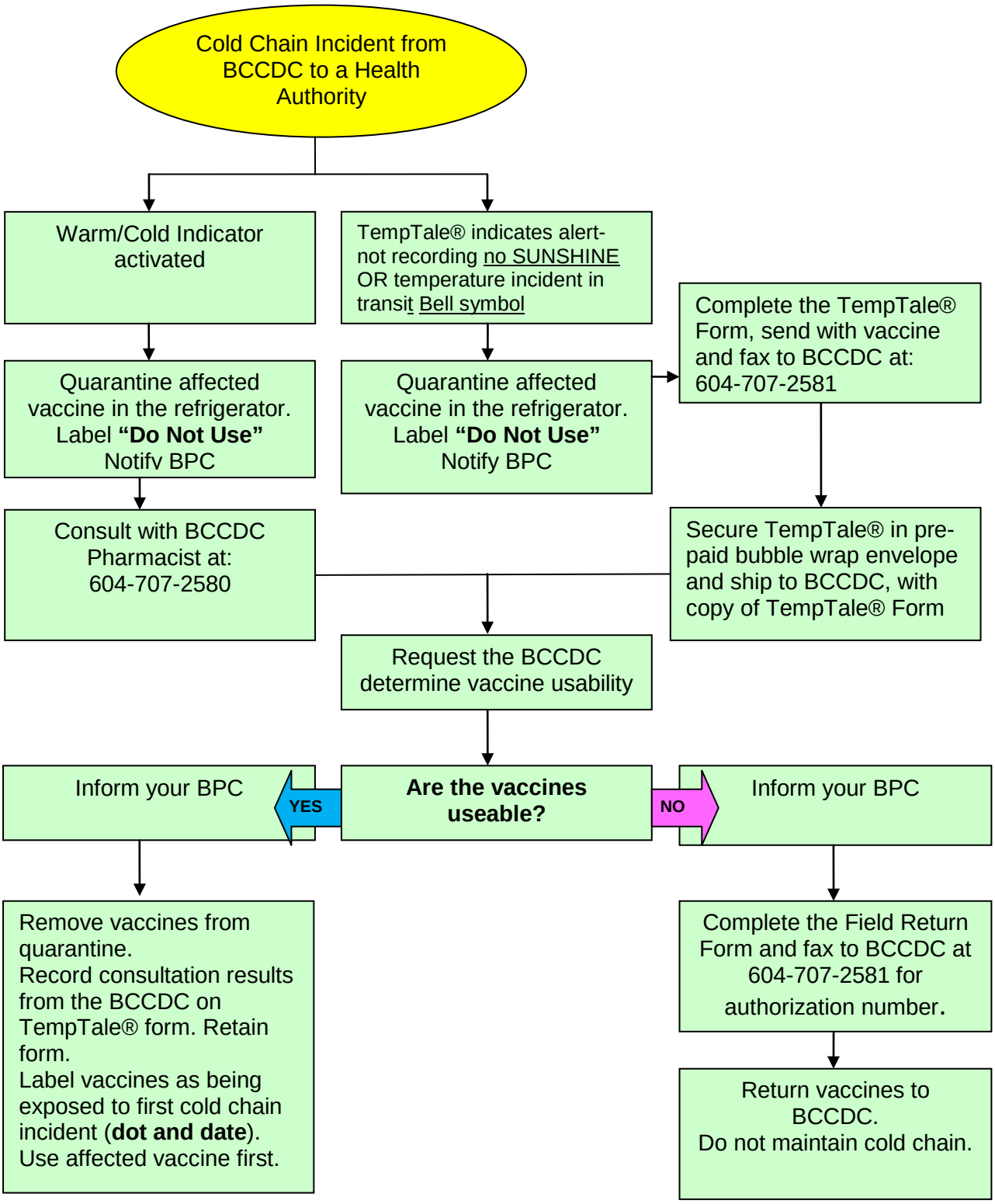
5.4 Algorithm 2: Cold Chain Incident from BCCDC to Health Authority