Measles in British Columbia in 1941

15,562 cases

(BC population: 817,816)

Want even more detail?

Find out how many measles cases were in your city or town from BC's 1941 historic records.

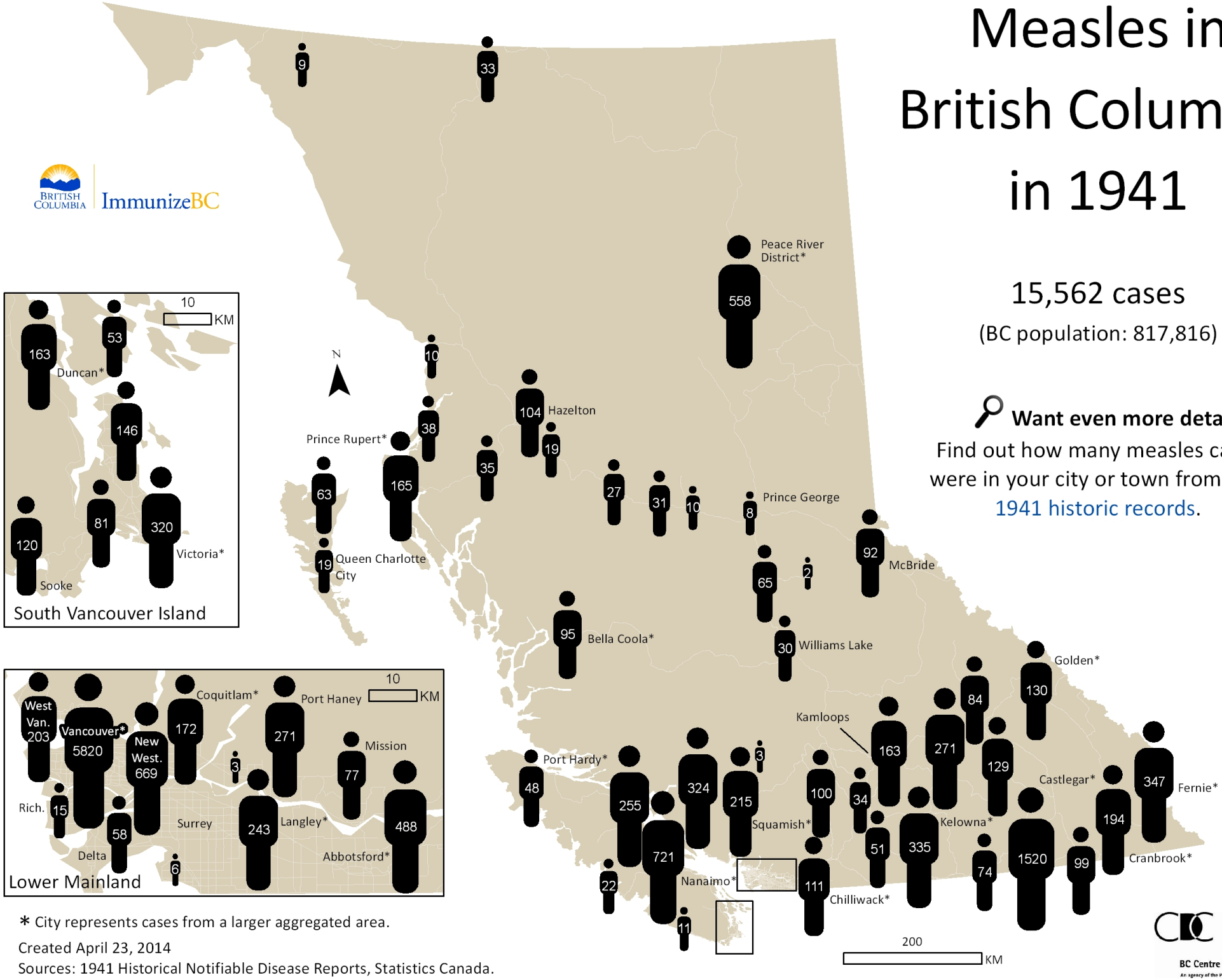

* City represents cases from a larger aggregated area.

Created April 23, 2014

Sources: 1941 Historical Notifiable Disease Reports, Statistics Canada.