

Distribution Map of Human and Animal Cryptococcosis in BC by Place of Residence 1999-2010

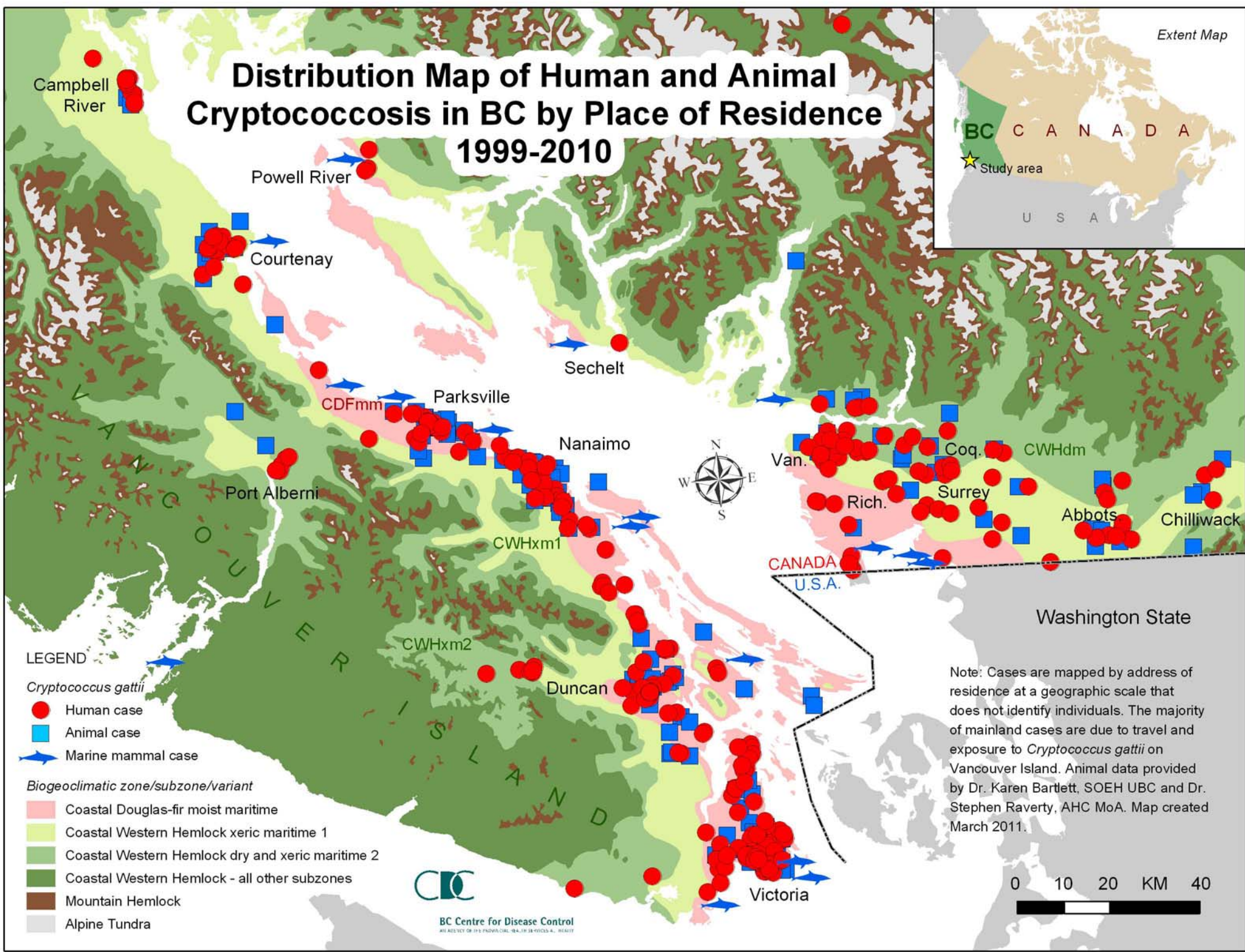

LEGEND

- *Cryptococcus gattii* Human case
- Animal case
- ➔ Marine mammal case

- Biogeoclimatic zone/subzone/variant*
- Coastal Douglas-fir moist maritime
 - Coastal Western Hemlock xeric maritime 1
 - Coastal Western Hemlock dry and xeric maritime 2
 - Coastal Western Hemlock - all other subzones
 - Mountain Hemlock
 - Alpine Tundra

Note: Cases are mapped by address of residence at a geographic scale that does not identify individuals. The majority of mainland cases are due to travel and exposure to *Cryptococcus gattii* on Vancouver Island. Animal data provided by Dr. Karen Bartlett, SOEH UBC and Dr. Stephen Raverty, AHC MoA. Map created March 2011.

