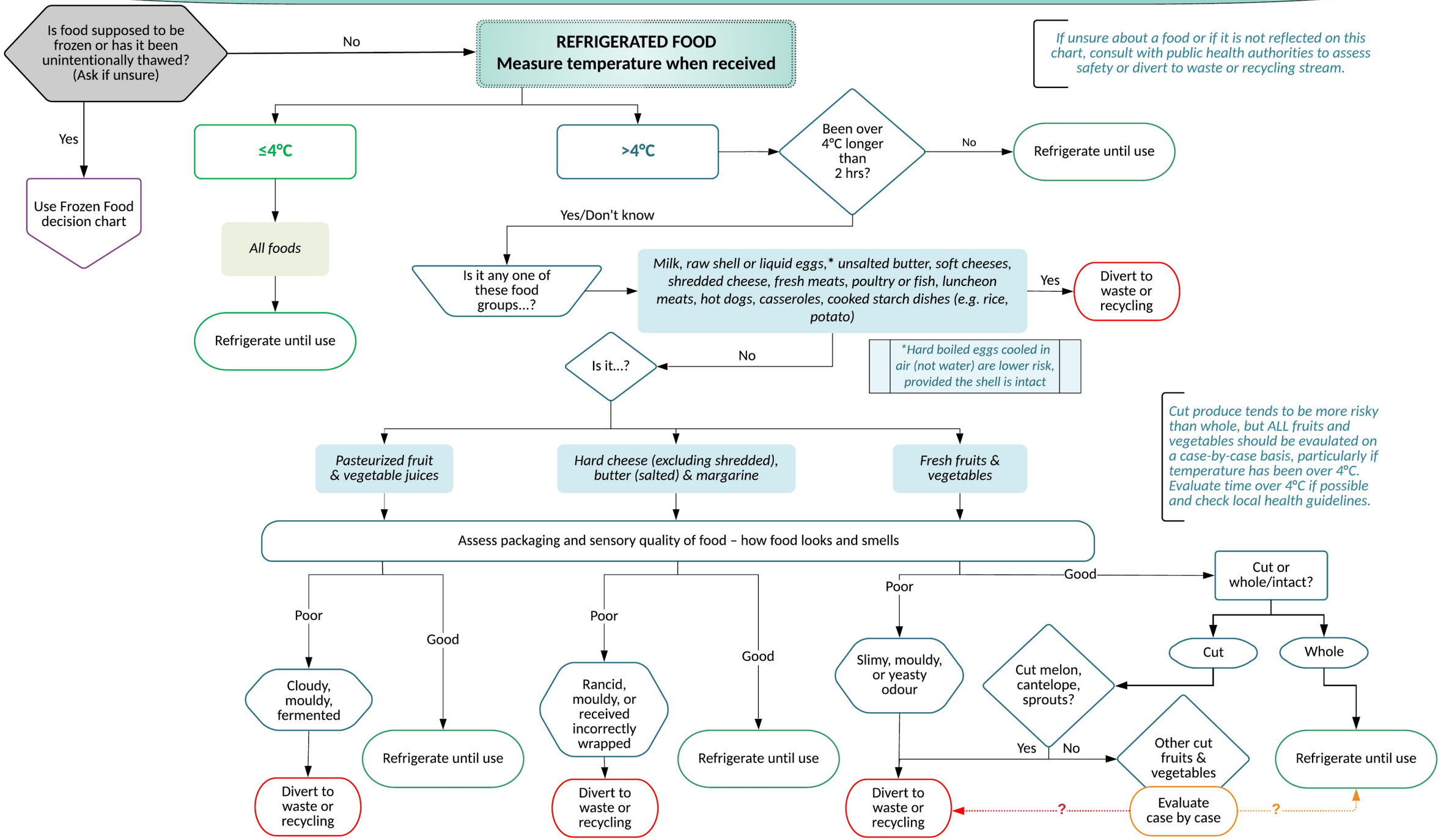Food Safety Decisions for Refrigerated Perishable Food